



CA Agricultural Webinar Series: The Hiring Maze in Agricultural Setting

Event

2.11.25

12:00 PM — 1:00 PM PDT

This webinar will target the myriad of issues employers face throughout the hiring process. Employers will receive a refresher on how to sidestep any issues that can arise during these critical phases including goals and risks of hiring, and how to find the best candidates.

Learning Outcomes:

- Hiring for temporary/leased/part-time employees.
- Joint employers' basics.
- Immigration basics.
- Screening applicants.
- Best practices for interviews with case studies and questions.
- Finding the best candidate.
- Best practices to avoid common pitfalls and other dangers.
- And more!

The firm is submitting this webinar for HRCI/SHRM credit.

If you have any questions, please contact **Jennifer Barry-Smith**.

*Fisher Phillips is committed to providing access to all of our events for disabled attendees. Automated closed captioning is available for all of our webinars. For other accommodation inquiries, please give us three business days advance notice prior to the scheduled event by contacting **Jennifer Barry-Smith**. Thank you.*

Related People

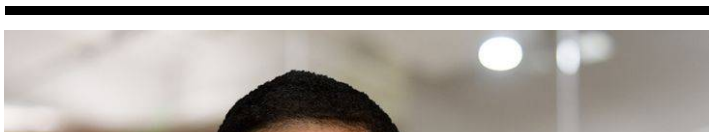



Gregory Blueford

Partner

916.210.0372

Email

Industry Focus

Agriculture

Related Offices

Irvine

Los Angeles

Sacramento

San Diego

San Francisco

Woodland Hills